

Ampney Crucis Church  
covered in ivy





AMPNEY CRUCIS CHURCH

Church Walk  
(gardens of  
flowers?)



Chesh Walk

Note the profusion  
of flowers!

AMPNEY CRUCIS CHURCH

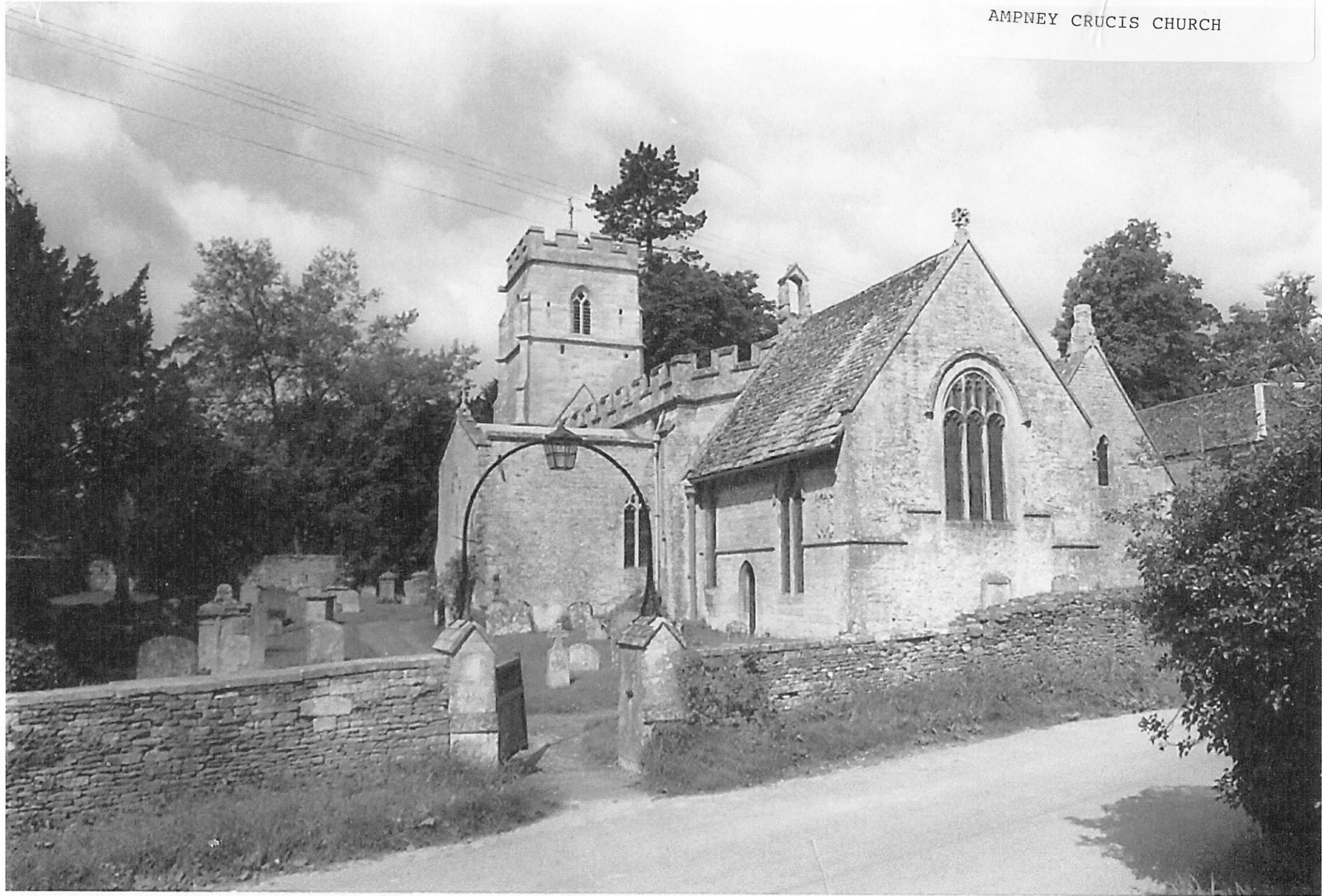



Choir - Ampney Crucis Church

1890



Old Musical Instruments  
Ampney Crucis Church  
Now in Oxford Museum



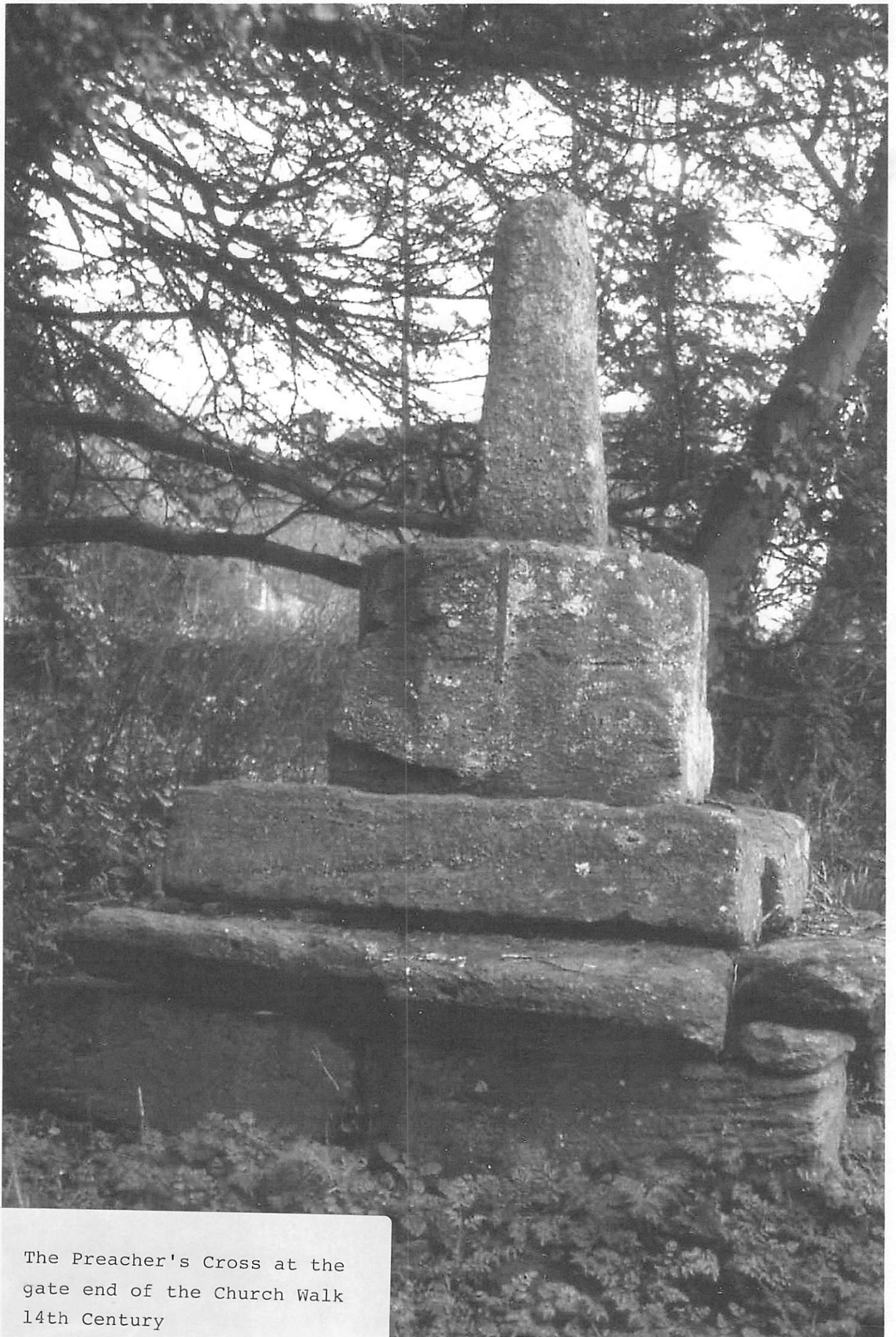

The Preacher's Cross at the  
gate end of the Church Walk  
14th Century



Ampney Crucis



Ampney Crucis

Drawings of Churchyard Cross and Preachers Cross done by vicar of Ampney Crucis, 29th May 1871

Cross in Ampney Crucis  
Churchyard



Ampney  
Park



Fireplace - Ampney Park

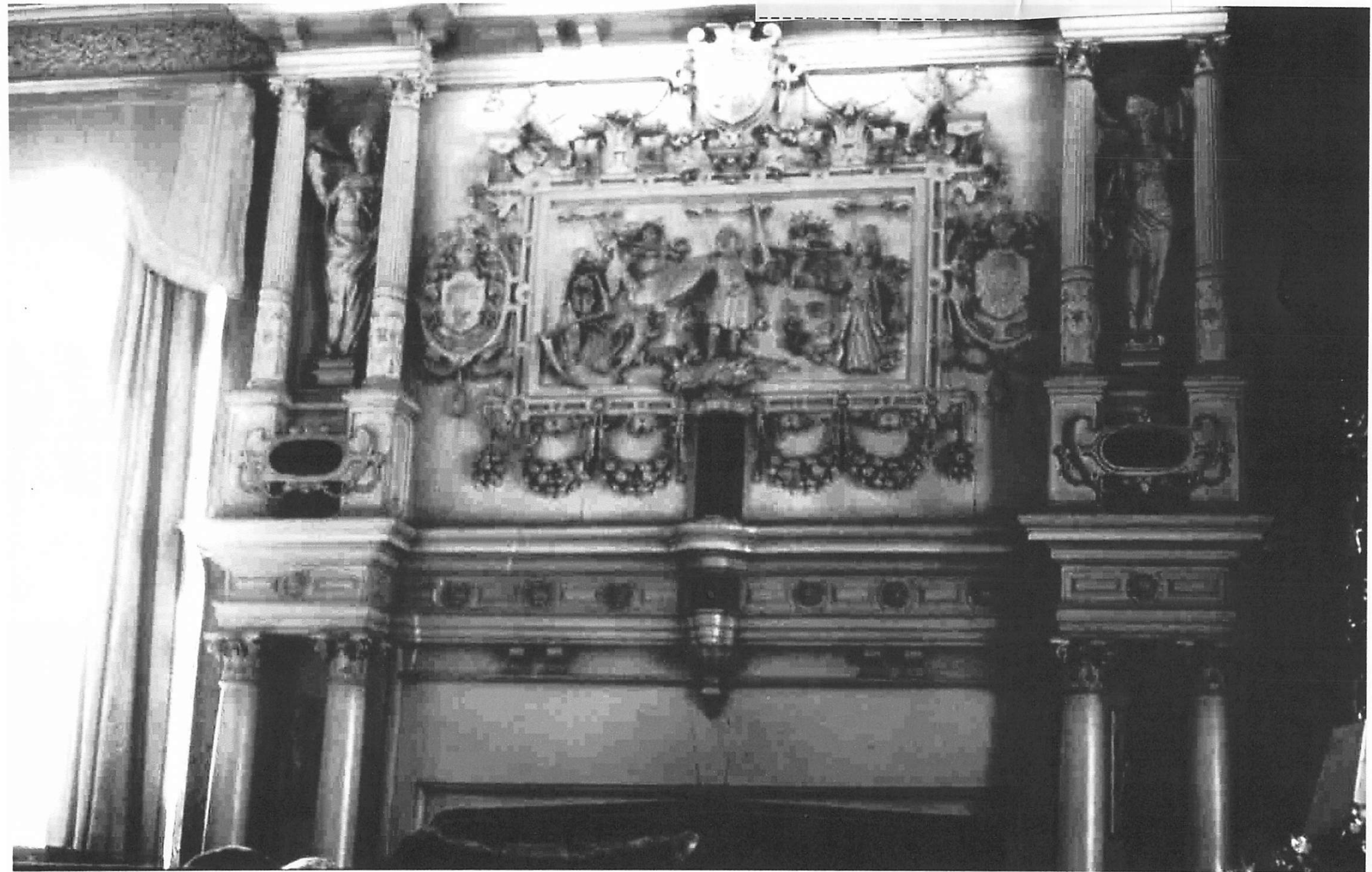

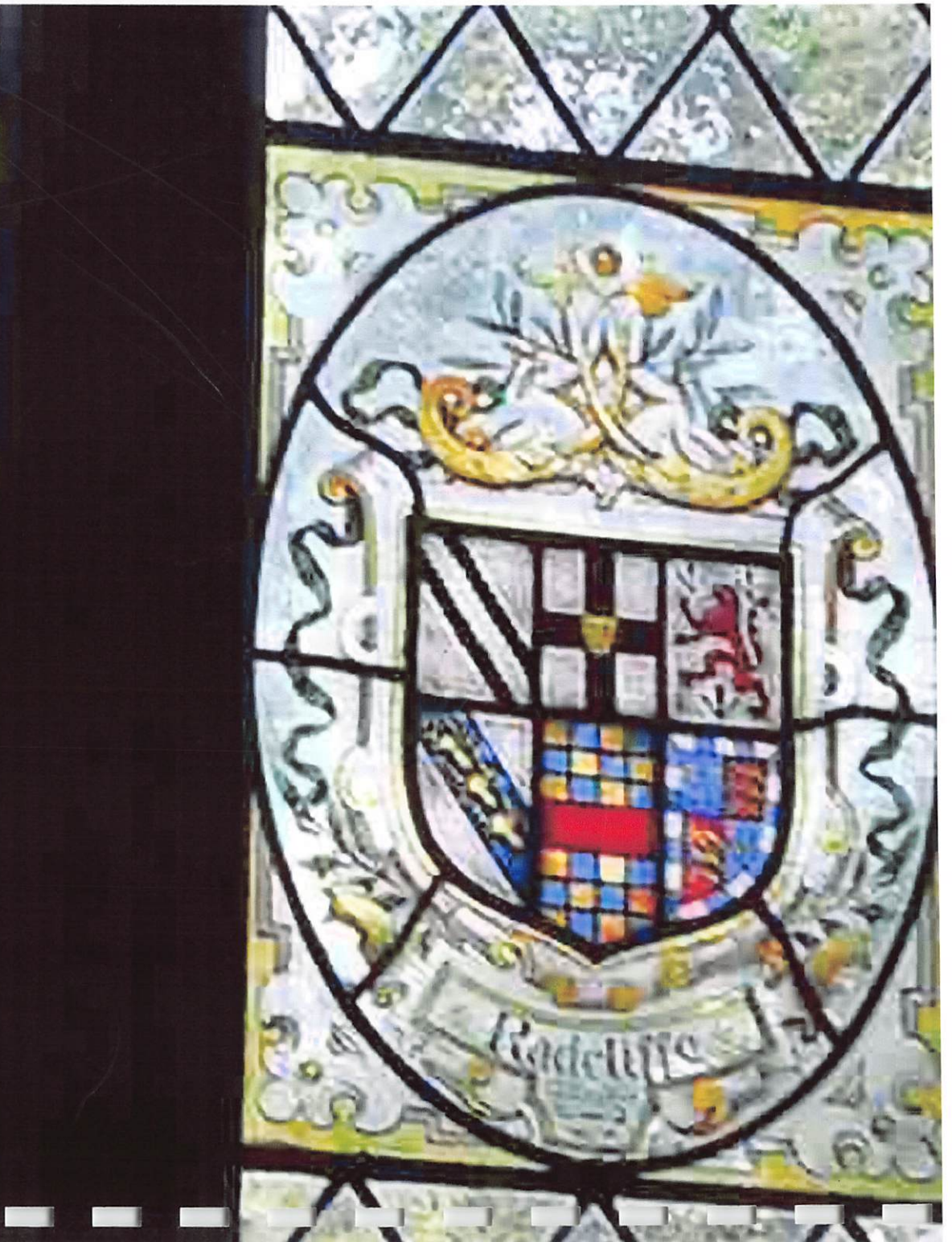

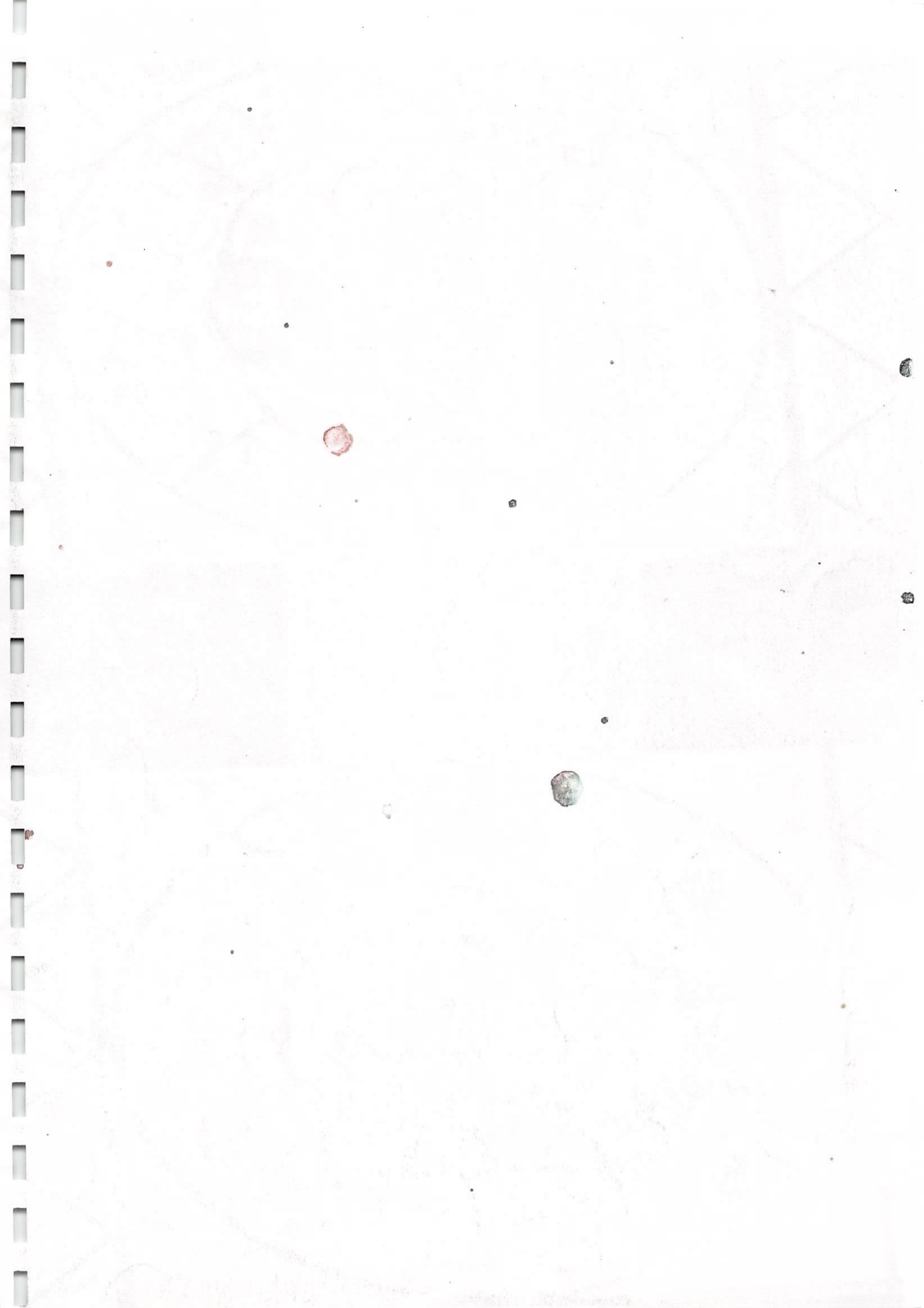

Pleydell Tankard



Visit of Queen  
Mary to Ampney  
Park



Toilet at Ampney Park  
- no longer there!



Stables at Ampney Park  
(all gone now!)



AMPNEY PARK

Chauffeurs outside Ampney Park  
- Mr Henry Cooper and Mr Albert  
Clack (groom and Park chauffeur)  
2nd and 3rd in respectively

Gardners Cottage

named after Thomas  
Gardiner - tutor to  
Robert Pleydell



Nos. 6 & 7 Ampney Crucis



NOS. 6-97 Ampney Crucis



Road up to Nurse's Cottage

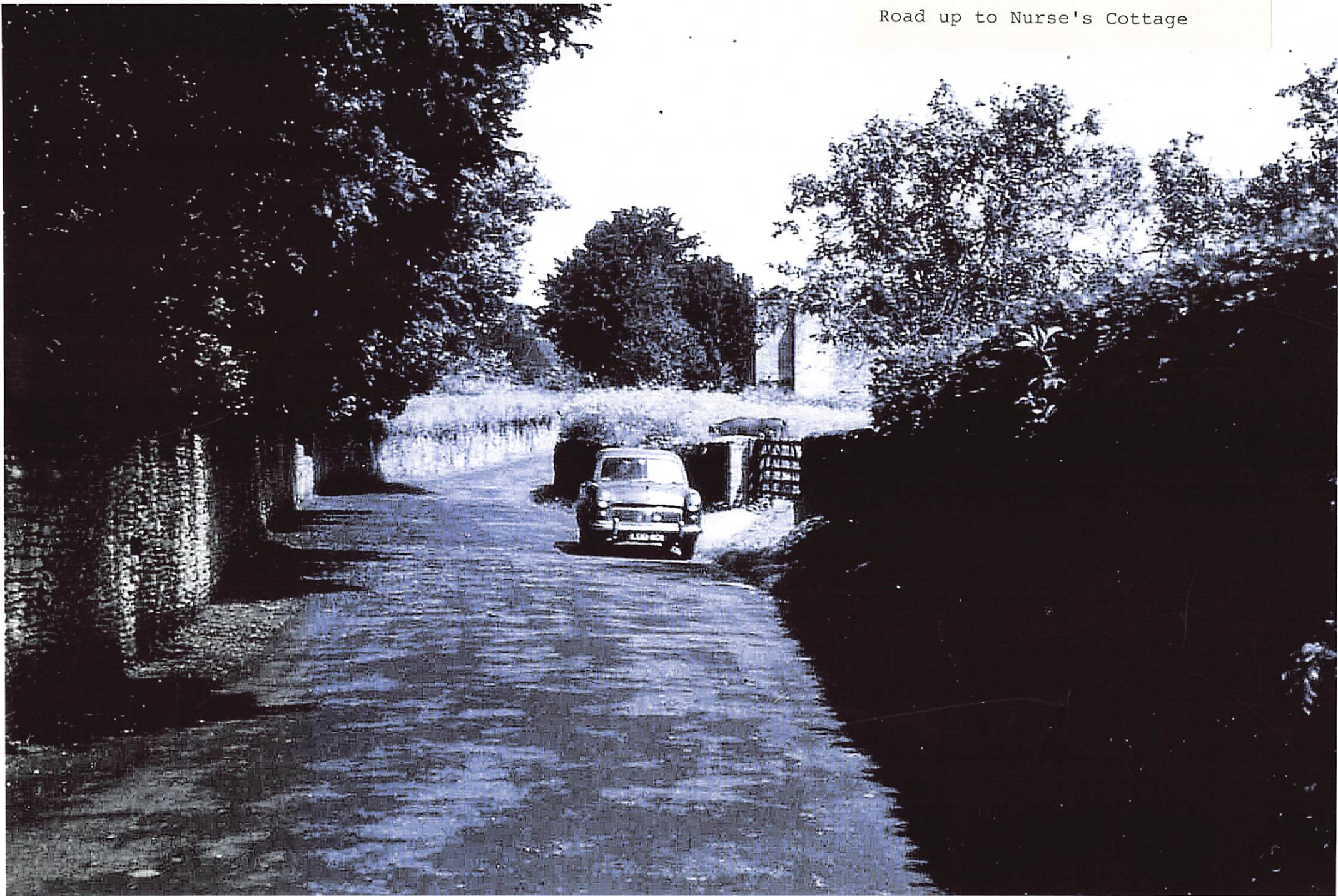

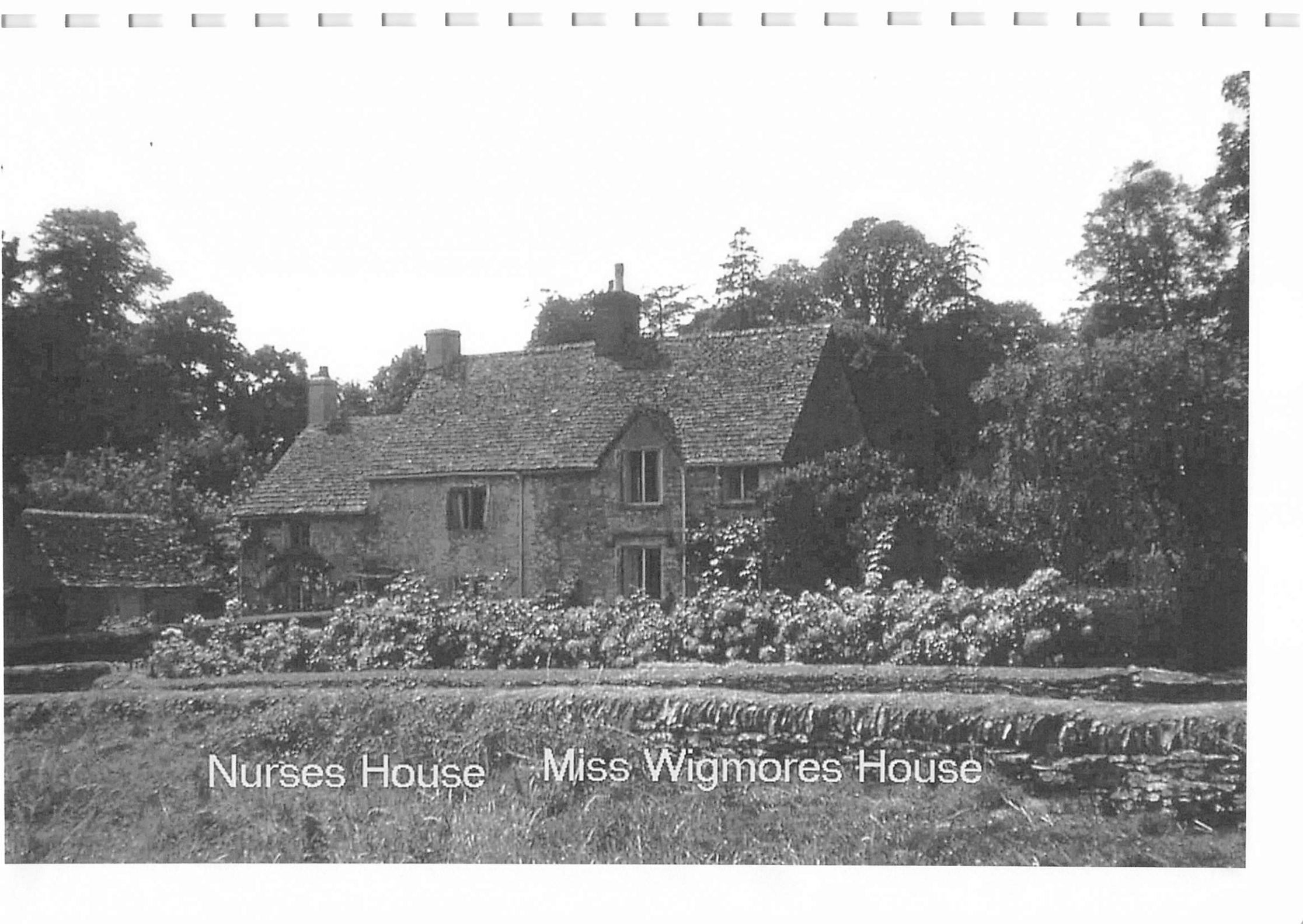

Nurses House      Miss Wigmores House



Ampney Crucis Shop

Now called "The Old Bakery"





rick Cleary — the young lad on the left

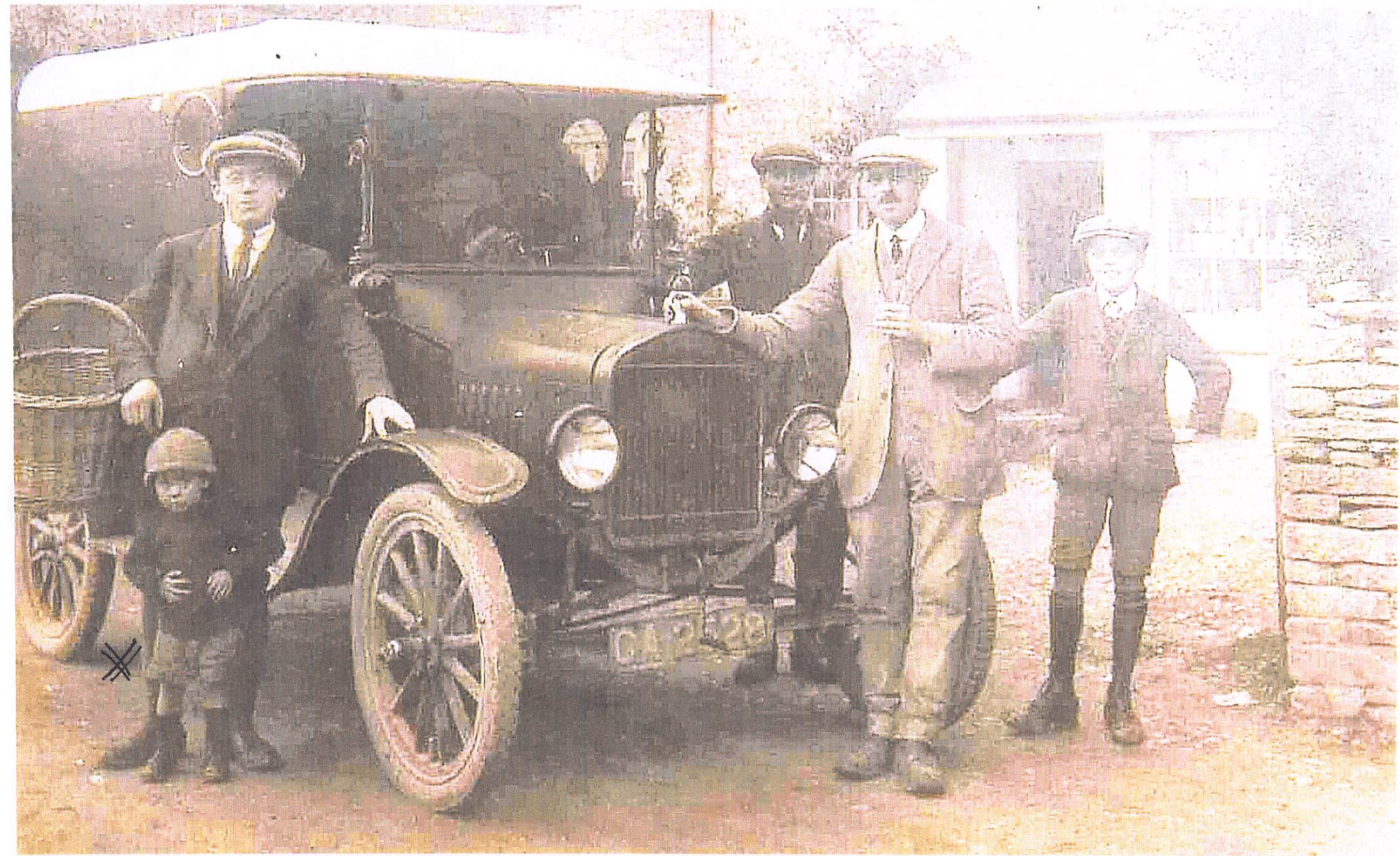



The Old Bakery  
X Dick Geering  
lended up at  
No. 3. Durncourt

X

Nurse Lafford with  
Rose Truman by her side

